

**Detail 'A'**  
SCALE: 1" = 20'

PLATE 22  
BLOCK 141  
W/F HENRY A. WALEWSKI  
411,238.64 57,736.45 ACS

**Detail 'B'**  
NOT TO SCALE

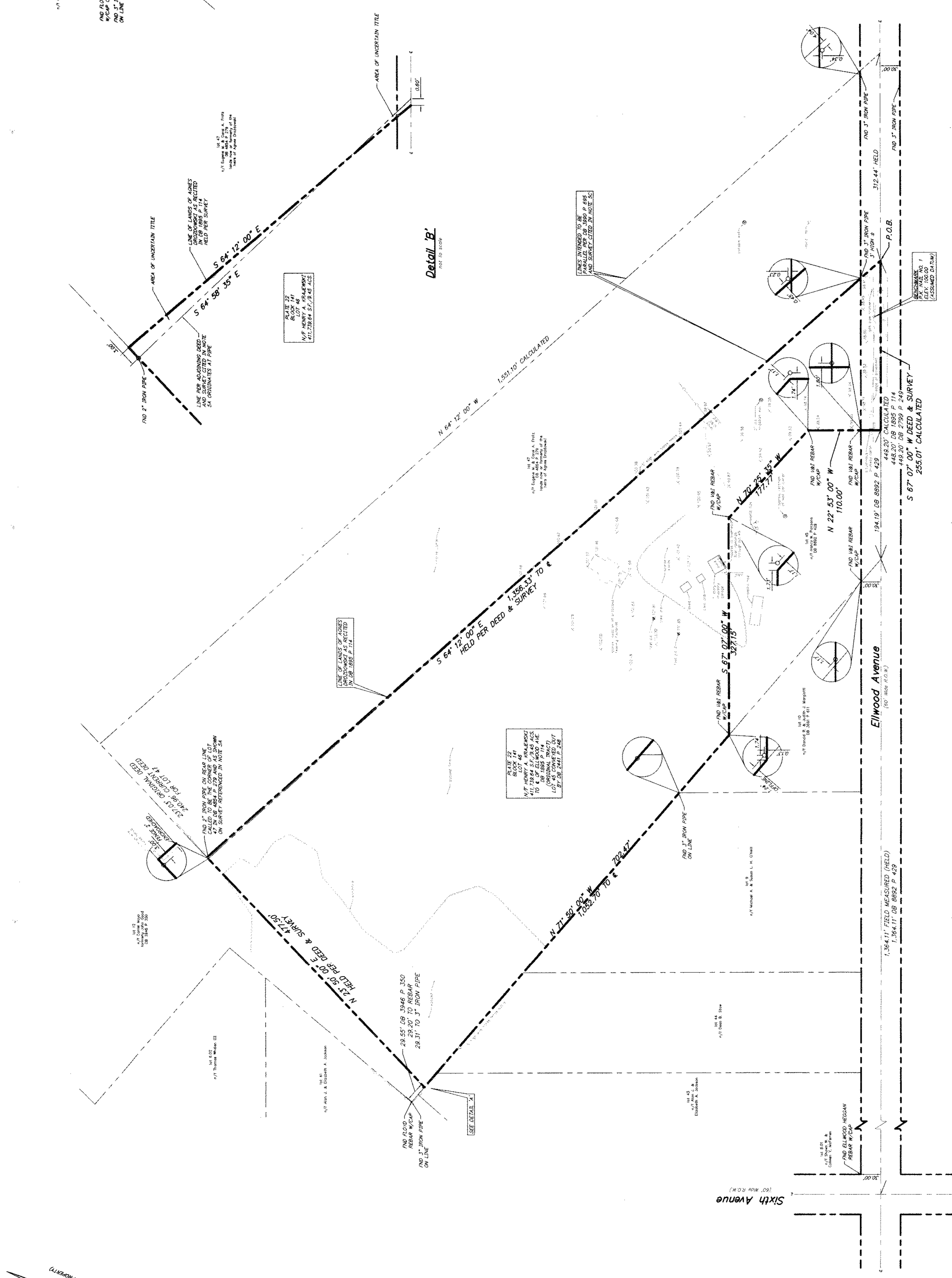

**Notes:**

1. THIS SURVEY WAS PREPARED IN ACCORDANCE WITH A CURRENT REPORT OF TITLE PREPARED BY TRINITY LAND TRANSFER COMPANY OF N.J. L.P. FILE NO. 0842001.
2. FIELD SURVEY PERFORMED BY KEY ENGINEERS, INC. ON FEBRUARY 1, 2010.
3. BLOCK AND LOT NUMBERS OBTAINED FROM THE OFFICIAL TAX MAPS OF THE TOWNSHIP OF WATERBORD.
4. THE 'CLAYED' COIN BY REGISTER OF DEEDS.
5. OTHER DOCUMENTS USED IN THE PREPARATION OF THIS PLAN:
  - A. SURVEY OF PARCELS 107 TO 147 PREPARED BY V & T ASSOCIATES DATED 07/07/08 LAST REVISION 07/08/08
  - B. SURVEY OF PARCELS 107 TO 147 PREPARED BY V & T ASSOCIATES DATED 07/07/08 LAST REVISION 07/08/08
  - C. SURVEY OF PARCELS 107 TO 147 PREPARED BY JAMES T. SAPIRO DATED JULY 10, 1978
6. ELEVATION DATUM IS ASSUMED. BENCHMARK IS P.A. NAIL NO. 1, ELEVATION 100.00.

**Plan of Survey**  
Eric Swift and Tina Valeri  
Plate 22, Block 141, Lot 46  
#2421, Ellwood Avenue  
Township of Waterford  
Camden County, New Jersey

DATE: 02/07/10 DRAWN BY: [Signature] SCALE: 1" = 60'  
PROJECT NO.: 09-198 FIELD BOOK/PAGE: 1 SHEET NO. 1 OF 1

**KEY ENGINEERS, INC.**  
1000 NEW JERSEY PIKE  
REHOBOTH, NEW JERSEY 08829-2399  
CERTIFICATE OF AUTHORIZATION: 040400001000

**ROBERT SCOTT SMITH**  
PROFESSIONAL LAND SURVEYOR  
NEW JERSEY LICENSE NO. 35403  
N.J. PROFESSIONAL PLANNER NO. 4844

DATE: 2/11/10

ERIC SWIFT & TINA VALERI  
TRINITY LAND TRANSFER COMPANY OF N.J. L.P.  
TO: FIRST AMENDED TITLE INSURANCE COMPANY

REPRODUCTION, ALTERATION AND AMENDMENT OF THIS PLAN  
BY ANY PERSON OR ENTITY OTHER THAN THE LICENSEE  
OR THE LICENSEE'S EMPLOYEES OR AGENTS IS PROHIBITED.  
IF YOU ARE THE LICENSEE OR THE LICENSEE'S EMPLOYEES OR AGENTS  
AND YOU ARE NOT THE ORIGINAL LICENSEE OR THE ORIGINAL  
LICENSEE'S EMPLOYEES OR AGENTS, YOU MUST OBTAIN THE WRITTEN  
CONSENT OF THE ORIGINAL LICENSEE OR THE ORIGINAL LICENSEE'S  
EMPLOYEES OR AGENTS BEFORE YOU REPRODUCE, ALTER OR  
AMEND THIS PLAN. THE ORIGINAL LICENSEE OR THE ORIGINAL  
LICENSEE'S EMPLOYEES OR AGENTS SHALL BE CONSIDERED TO BE  
THE AUTHORITY FOR ANY REVISIONS TO THIS PLAN.

ROBERT SCOTT SMITH  
N.J.P.L.S. NO. 35403

REPRODUCTION, ALTERATION AND AMENDMENT OF THIS PLAN  
BY ANY PERSON OR ENTITY OTHER THAN THE LICENSEE  
OR THE LICENSEE'S EMPLOYEES OR AGENTS IS PROHIBITED.  
IF YOU ARE THE LICENSEE OR THE LICENSEE'S EMPLOYEES OR AGENTS  
AND YOU ARE NOT THE ORIGINAL LICENSEE OR THE ORIGINAL  
LICENSEE'S EMPLOYEES OR AGENTS, YOU MUST OBTAIN THE WRITTEN  
CONSENT OF THE ORIGINAL LICENSEE OR THE ORIGINAL LICENSEE'S  
EMPLOYEES OR AGENTS BEFORE YOU REPRODUCE, ALTER OR  
AMEND THIS PLAN. THE ORIGINAL LICENSEE OR THE ORIGINAL  
LICENSEE'S EMPLOYEES OR AGENTS SHALL BE CONSIDERED TO BE  
THE AUTHORITY FOR ANY REVISIONS TO THIS PLAN.

